

SMALL SPACE, BIG FUNCTIONALITY. The KDR® Primary X-ray System delivers.

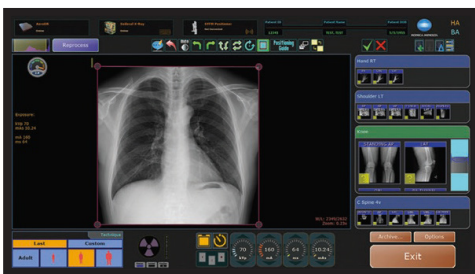

State-of-the-art imaging software supports detailed bone and soft tissue visualization.

THE ADVANCED DIGITAL RADIOLOGY SYSTEM

The KDR Primary Digital Radiography System provides advanced digital X-ray capabilities in a small footprint, equipping urgent care and family practices to provide general radiography services from exam rooms with limited amounts of space. Clinicians will have the imaging flexibility, image resolution and immediate results they need to make informed decisions faster, helping to boost throughput and patient satisfaction for your practice.

- Superior image quality
- Compact footprint
- Versatile design

SMALL FOOTPRINT. BIG PERFORMANCE. The KDR[®] Primary X-ray System.

CONVENIENT SWIVEL ARM
FOR FLEXIBILITY, PRECISION
AND WIDE RANGE OF MOTION

3-KNOB COLLIMATOR
OPTIONAL

FLOOR-TO-WALL-MOUNTED COLUMN
FITS UNDER 9' CEILINGS

TUBE, DETECTOR AND REMOTE CONTROLS

MOBILE PATIENT TABLE IS INCLUDED

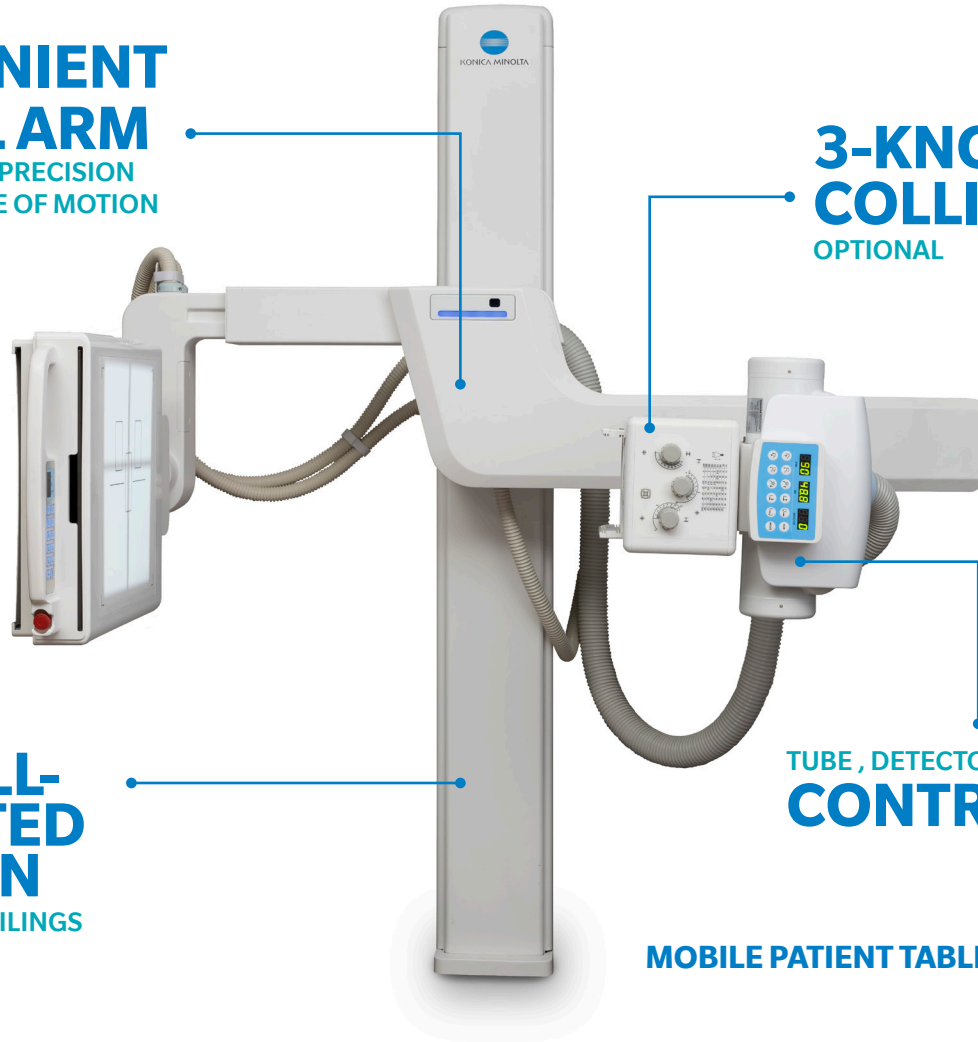

Key Features			Detector
Movement	Collimator	Options	AeroDR [®]
Motor Assisted Variable SID 1000~1800mm (39.5~72 in.)	Manual Control	Multiple Tube/Generator Combinations	17" x 17" Detector
Manual Rotation with Detents: 30°~120° - Detents on 30,60,90 and 120 degrees	Accessory Rails (Cones, Filters, DAP)	Three-knob Collimator	Multiple Configurations
Motorized Vertical Movement: Vertical Travel 40~170 cm (15.7~66.9 in.)	Field Light	Weight-bearing Stand	AEC Options
Tube Rotation ±90°	Six Blades	Pediatric Imaging Package	
Detector Swivel ±45°	Standard Radiographic Table		

IMAGING FLEXIBILITY, HIGH RESOLUTION AND IMMEDIATE RESULTS FOR BETTER DECISIONS, SOONER.

SUPERIOR IMAGE QUALITY

The KDR Primary includes a 17" x 17" detector that captures high-resolution digital images in seconds. Combined with ULTRA, the state-of-the-art Konica Minolta imaging software, the end result is detailed bone and soft-tissue visualization for a complete diagnostic picture from a single exposure.

SPACE SAVING DESIGN

The KDR Primary base and swivel arm install flush with the wall to maximize every square foot in your space, allowing you to avoid overcrowded exam rooms and provide your staff with freedom to maneuver and care for patients. There is also no permanent exam table required, giving you additional exam flexibility.

ENGINEERED FOR VERSATILITY

A full range of motion enables all imaging views required, while accommodating patients who are standing, sitting, lying on a table or confined to a wheelchair. The swivel arm rotates 135 degrees clockwise and counterclockwise and moves 39 inches vertically to easily arrive at the ideal exposure position. The detector also tilts 45 degrees in two directions.

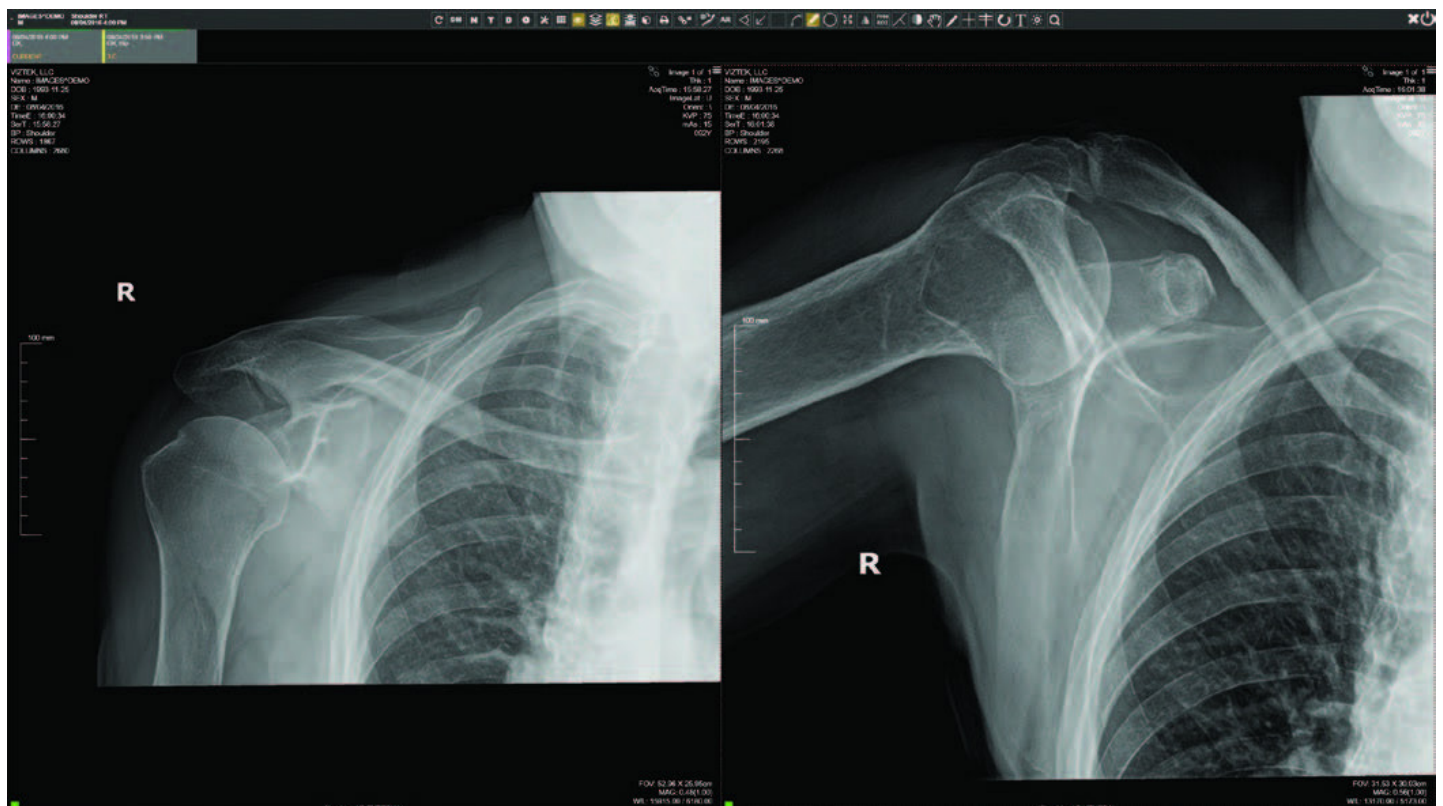

To learn more about the KDR Primary X-ray System contact your Konica Minolta Sales Representative.



KDR is a registered trademark of Konica Minolta, Inc. © 2023 Konica Minolta Healthcare Americas, Inc.



Konica Minolta Healthcare Americas, Inc.
411 Newark Pompton Turnpike
Wayne, New Jersey 07470
Tel: +1 (973) 633-1500
km.marketing@konicaminolta.com
healthcare.konicaminolta.us

M2115 0323 RevA