

Exa[®] PACS/RIS

Feature Summary

Multi-Panel Documents

©2025 Konica Minolta Healthcare Americas, Inc.

The multi-panel is an optional operating panel designed for working with dictation, transcription, documents, notes, and other relevant information.

This document describes the multi-panel function in Billing.

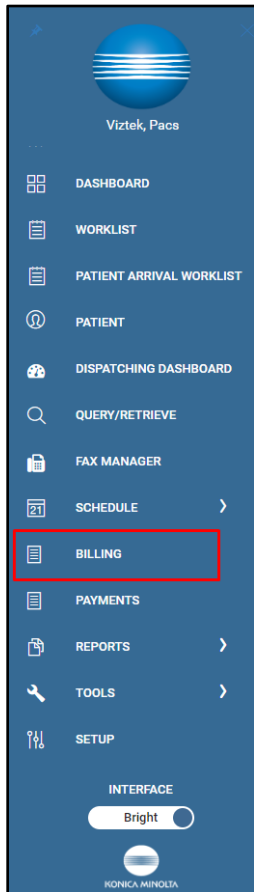

The multi-panel document viewer is available by selecting the Documents and Reports button in the Edit Study or Edit Claim screen. It includes two frames that you resize by hovering over the bottom-right corner of a frame and dragging the sizing cursor.

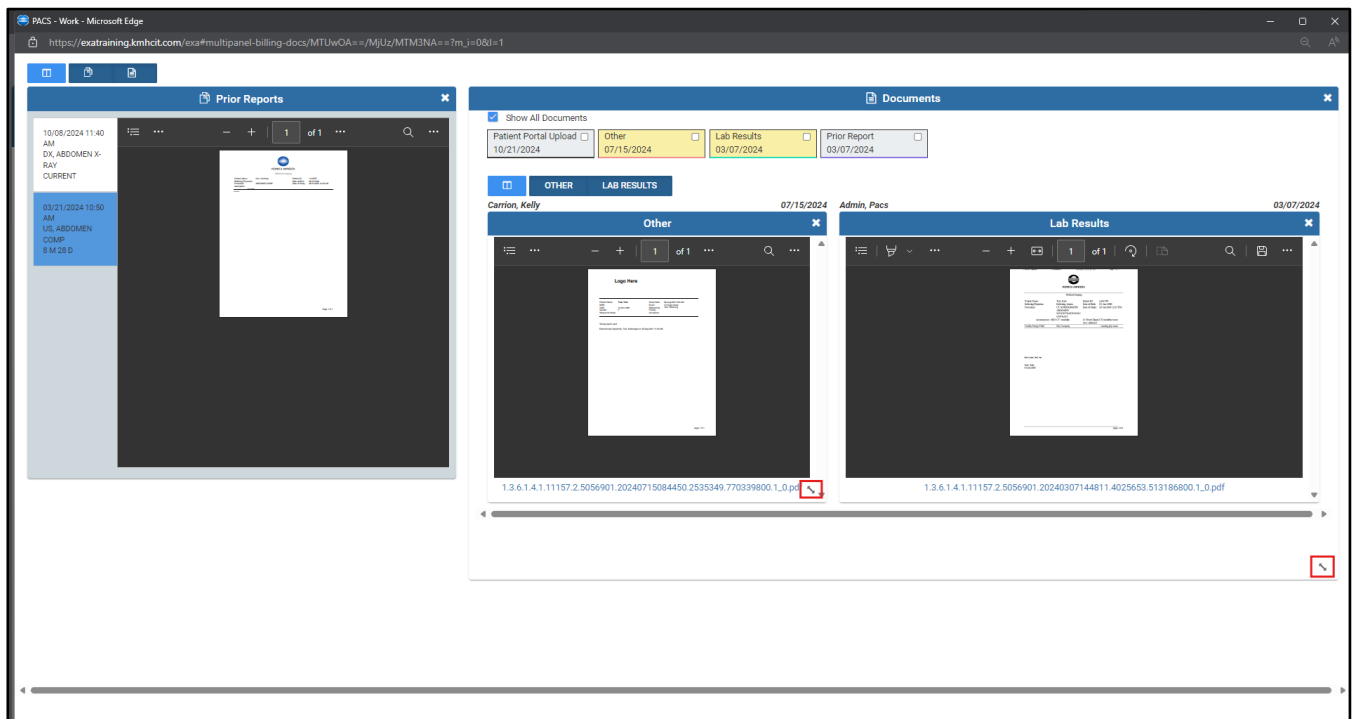
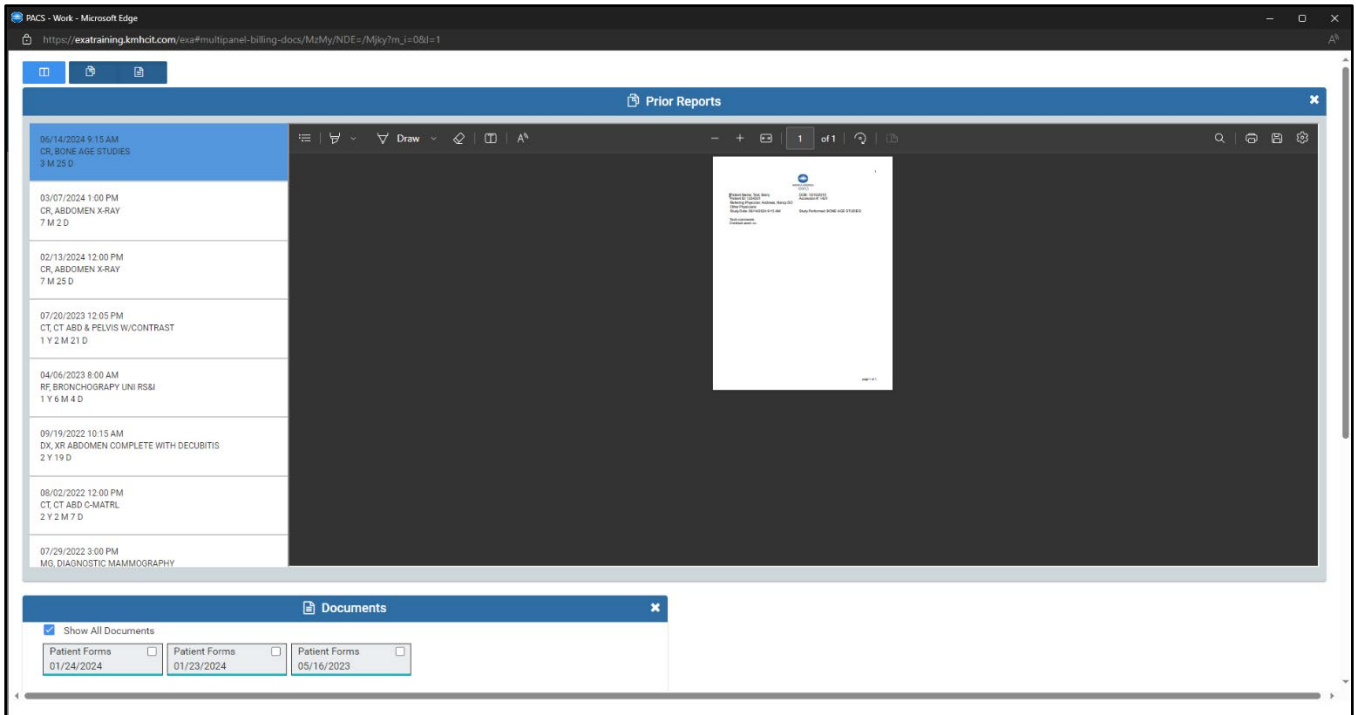

If more than two documents are available, you can open a new one by dragging a document metadata block from the top of the panel into a document viewing frame.

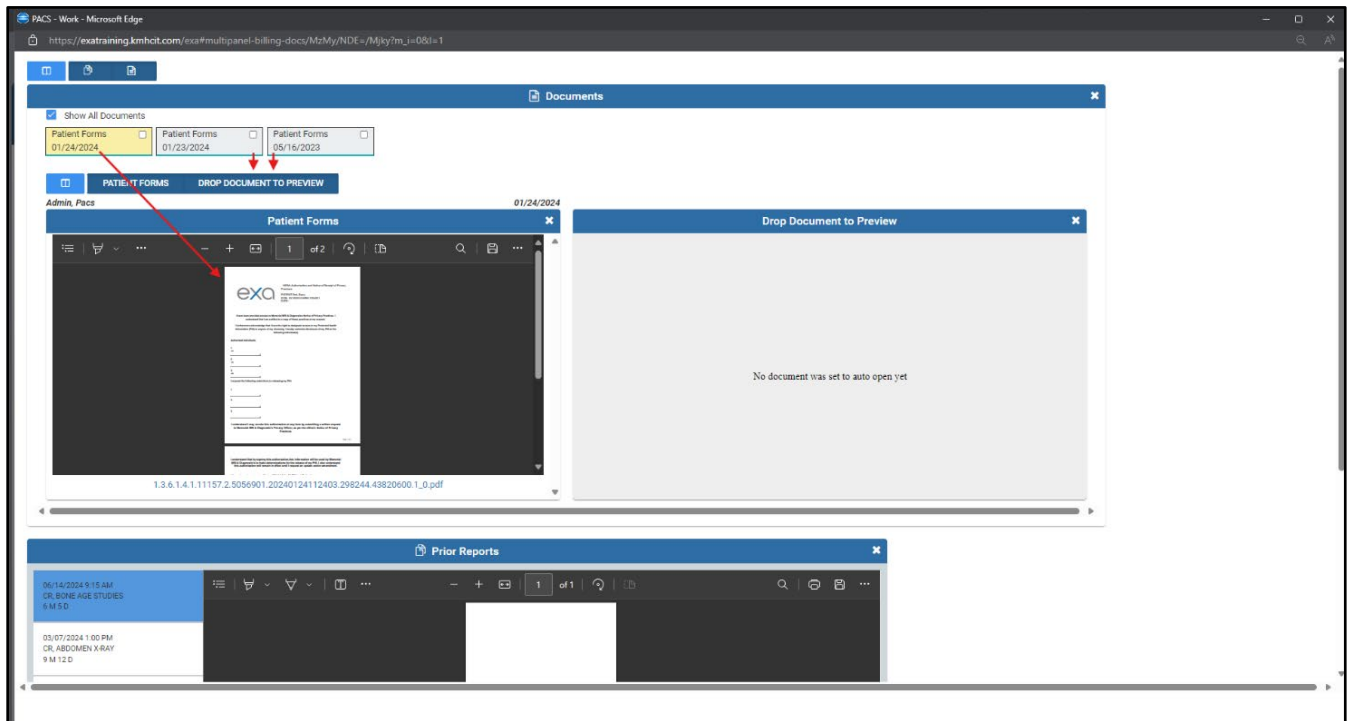

Multi-panel options



Select buttons to show or hide frames.



- Default panel settings



- Prior Report panel



- Associated Documents panel

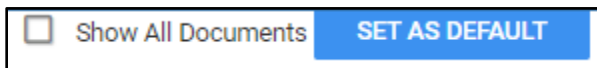

Selecting Show All Documents as default will prevent document types from being hidden when auditing the reports.