

Exa[®] PACS/RIS

Feature Summary

Installing Local Cache

©2025 Konica Minolta Healthcare Americas, Inc.

On the **Tools** menu, select **Client Service** to download the local cache msi.

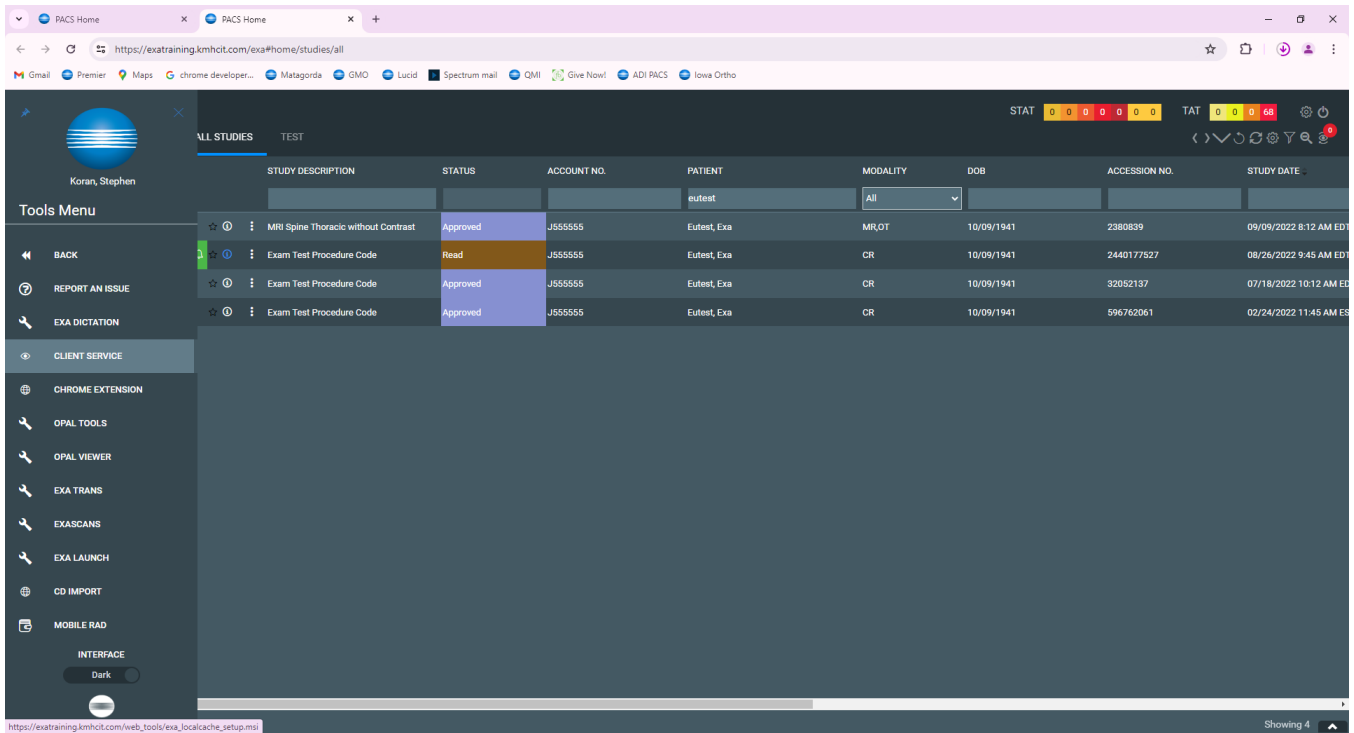

Run `exa_localcache_setup` from the download directory and select **More info** and **Run anyway**.

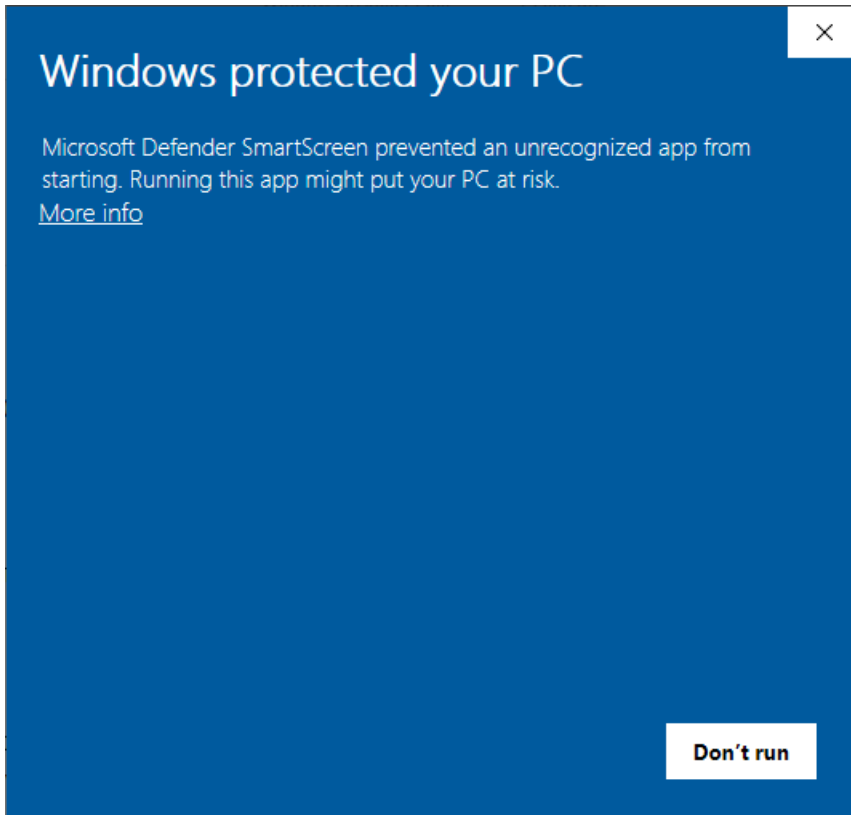

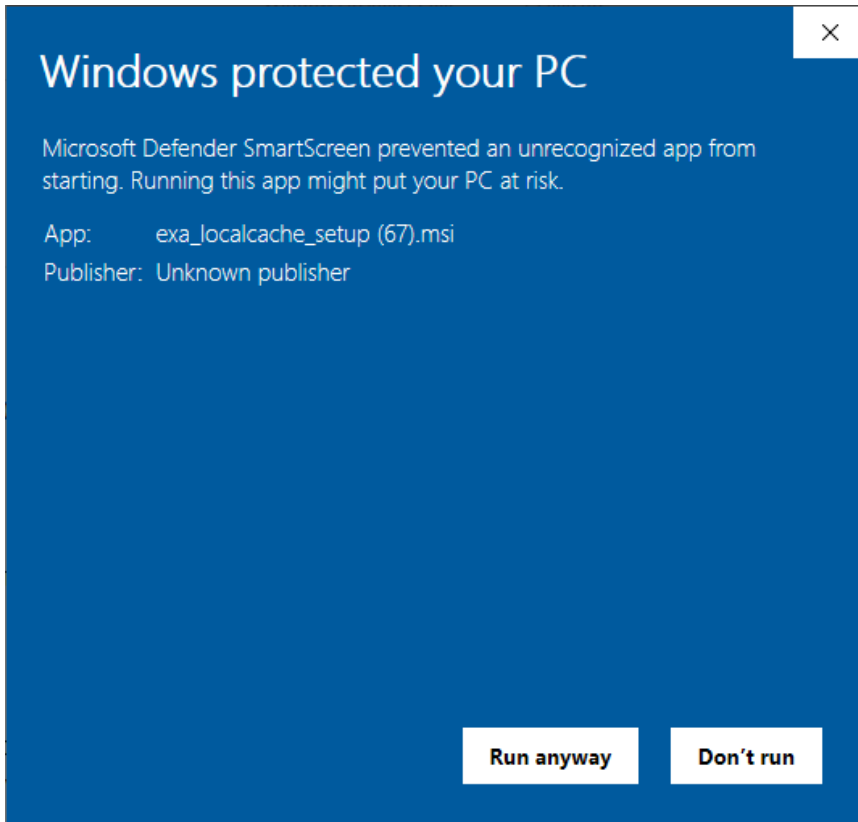

Create a **Local Cache** entry in **DICOM > AE TITLE**.

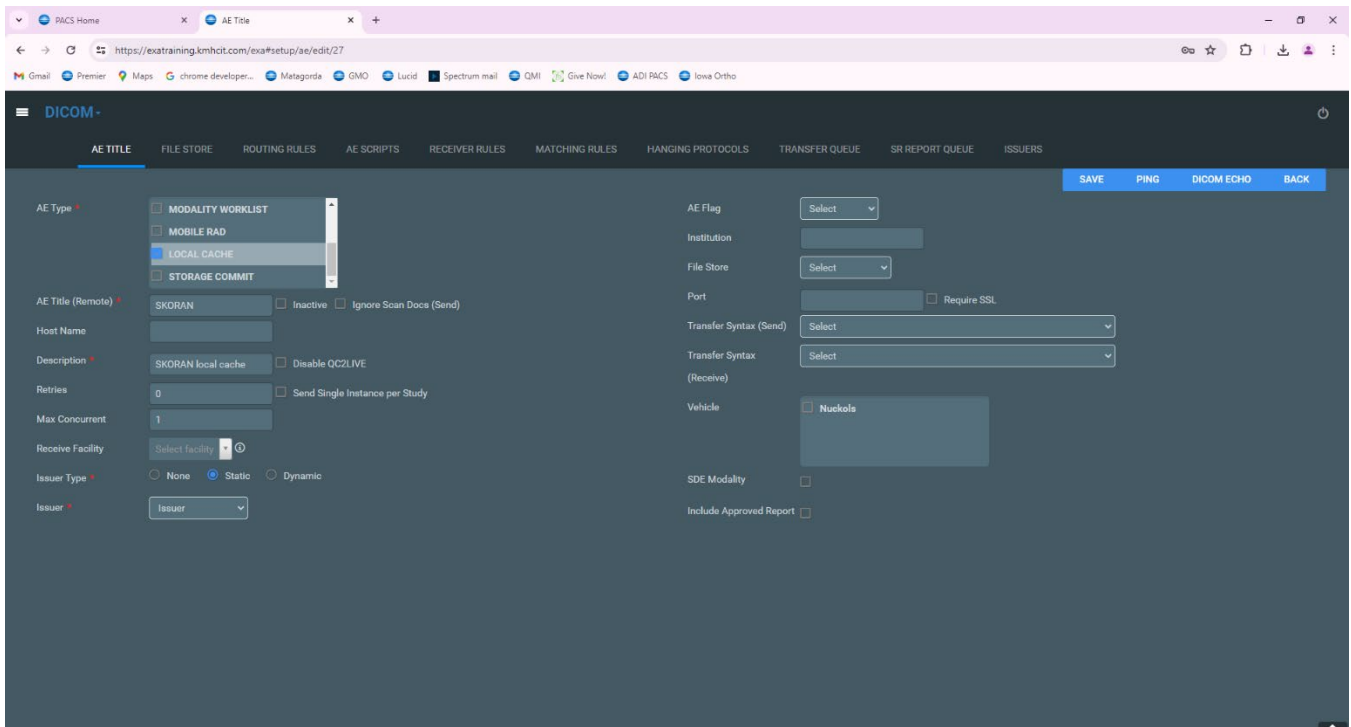

On the **Worklist**, select **Settings > Local Service Settings**.

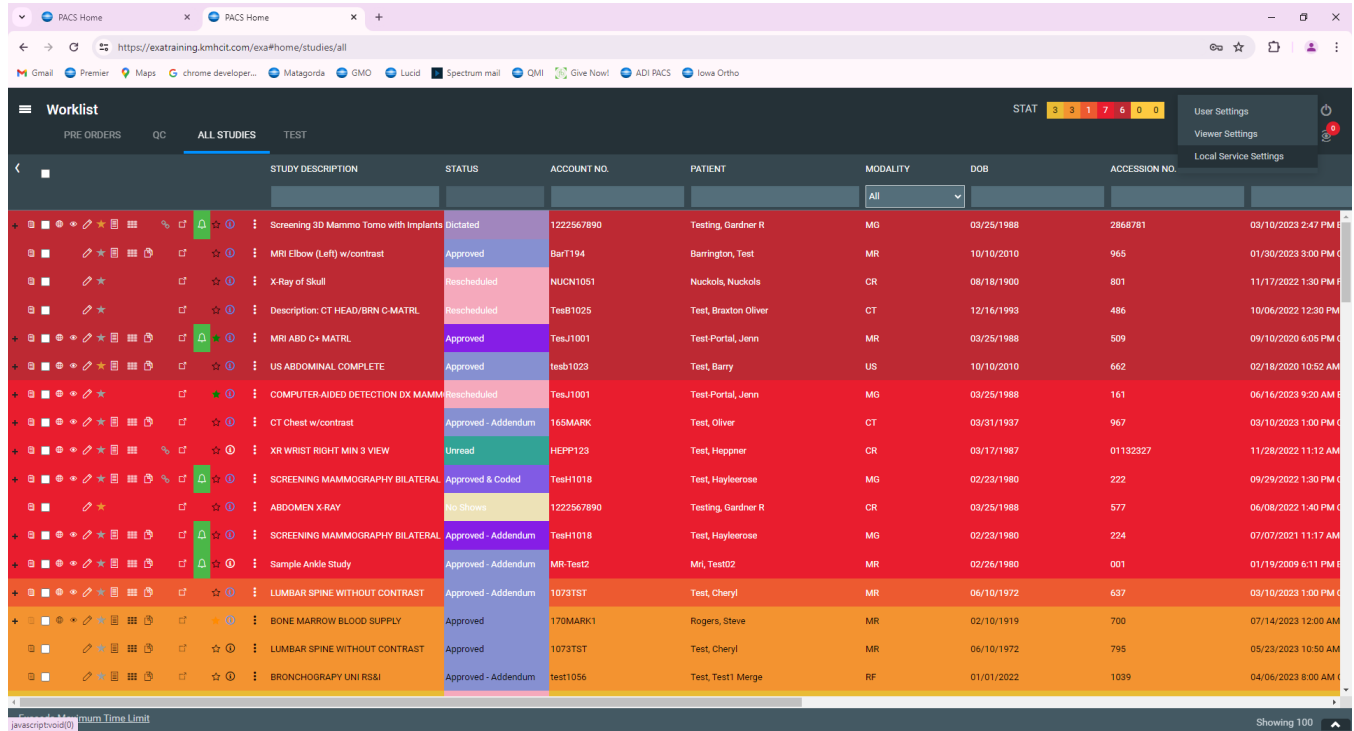

The Rendering Options window opens.

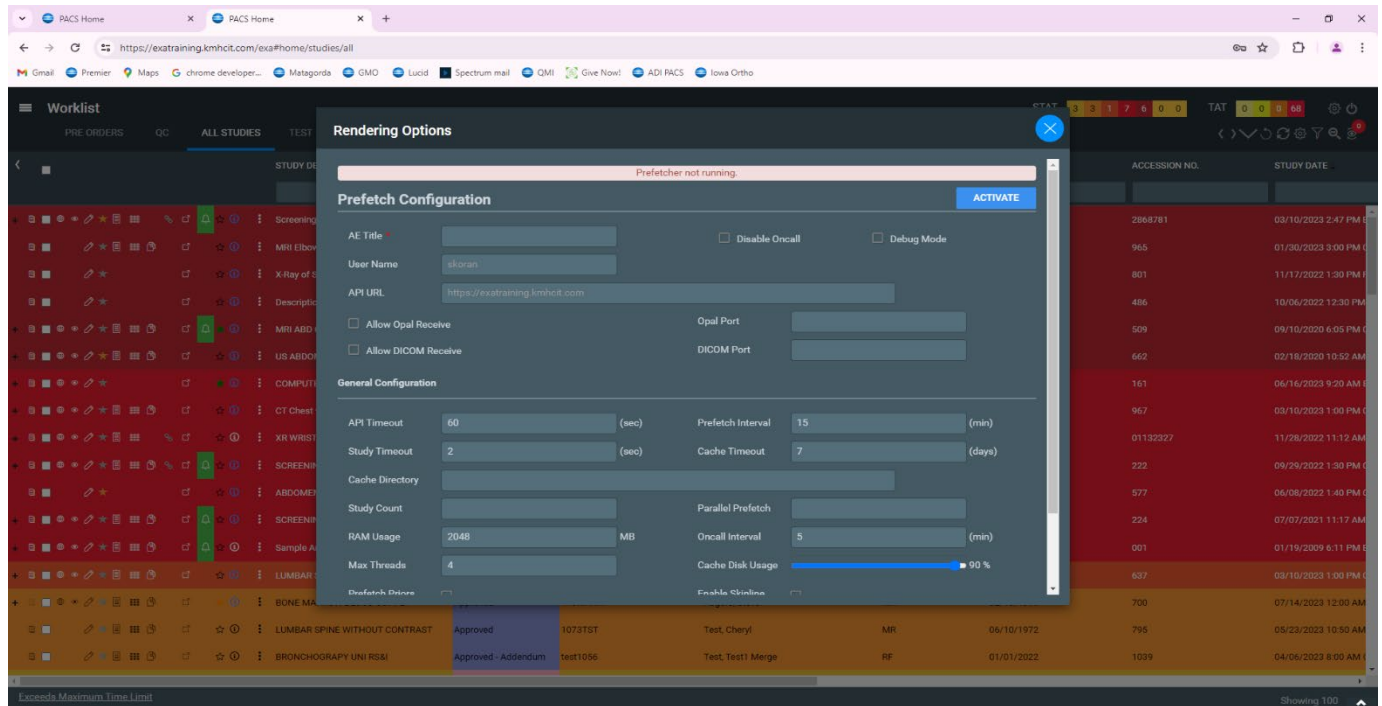

Add AE title and “cache directory” value =c:/viztek/exa/cache/localcache and save.

